DEVELOPER, ITS SUCCESSORS AND ASSIGNS, WILL USE ITS BEST EFFORTS CONSISTENT WITH ITS PURPOSES TO LESSEN ANY DAMAGE OR INCONVENIENCE TO IMPROVEMENTS WHICH HAVE THERETOFORE BEEN LOCATED UPON THE PROPERTY. DEVELOPER, ITS SUCCESSORS AND ASSIGNS, FURTHER RESERVES THE UNRESTRICTED AND SOLE RIGHT AND POWER OF DESIGNATING SUCH ROADS, STREETS OR HIGHWAYS AS PUBLIC OR PRIVATE AND OF ALIENATING AND RELEASING THE PRIVILEGES, EASEMENTS AND RIGHTS RESERVED HEREIN.

DATED THIS 24th DAY OF NOVEMBER, 1997.

COOPER COMMUNITIES, INC.
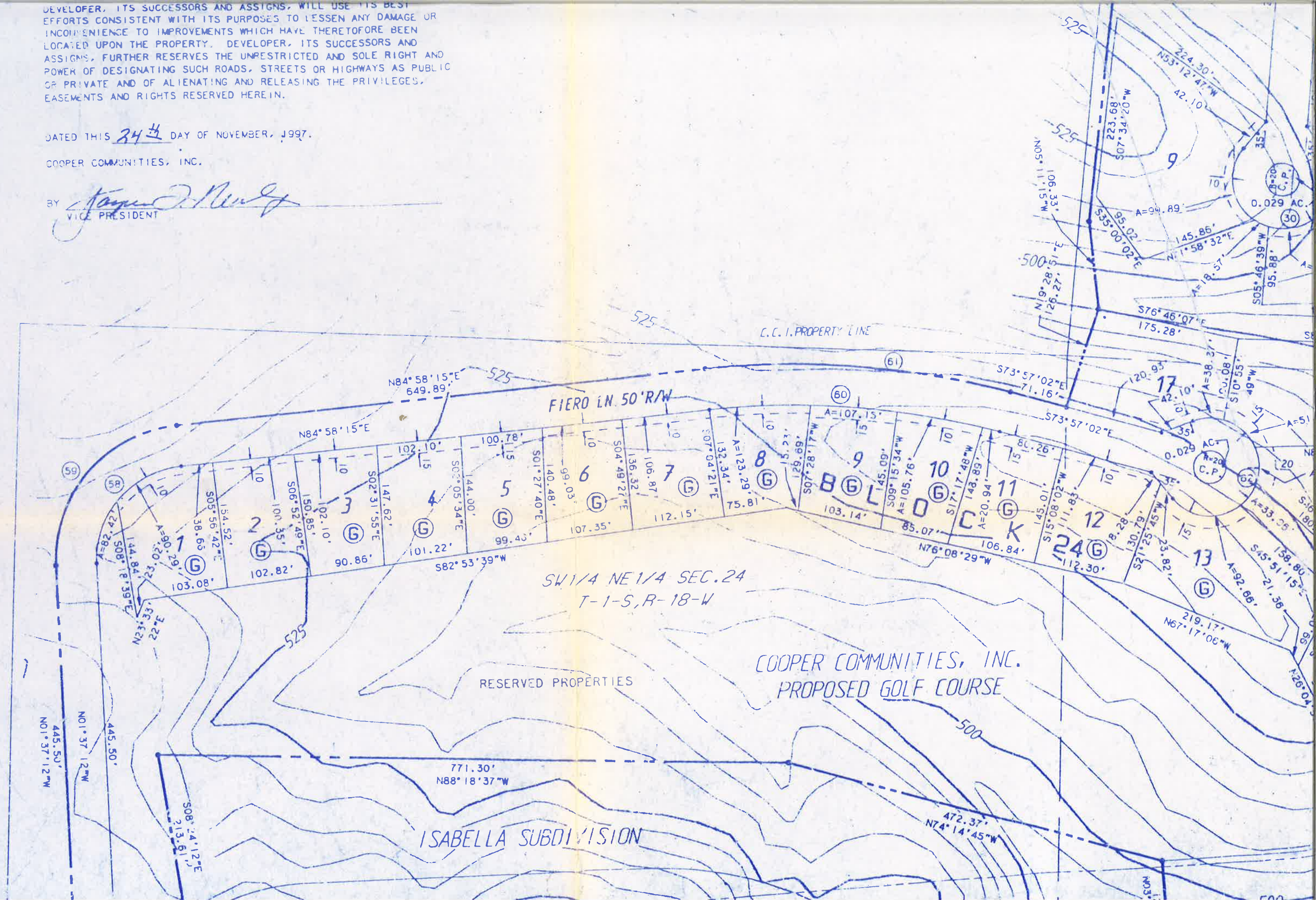
BY [signature]
VICE PRESIDENT